Bitzer HSN 7471-75-40P (x2) & HSN 6451-40 (x1)

Specifications

Merk	Bitzer
Type	HSN 7471-75-40P (x2) & HSN 6451-40 (x1)
Koudemiddel	Freon
kW at -20ºC/+40ºC	313,1
kW at -30ºC/+40ºC	215,6
kW at -40ºC/+40ºC	141,2
kW at -45ºC/+40ºC	111,0
Op stalen frame	✓
Druk veiligheids schakelaars	✓
Manometers	✓
Vloeistof tank	✓
Vloeistof tank ltr.	500
Olie afscheider	✓
Kijk glas	✓
Schakelkast	✓
m3 / h	390
Opmerkingen |	Please note: we will only offer this as complete blastfreezing solution with capacity matching condensor and evaporators.
Package / Rack	✓

Afmetingen	3650x1650x2500 mm (LxWxH)
Stock	1

Description

Used Bitzer HSN 7471-75-40P (x2) & HSN 6451-40 (x1)

Gebruikte Bitzer HSN 7471-75-40P (x2) & HSN 6451-40 (x1) semi-hermetische schroefcompressorinstallatie. Compleet met Apparatebau Hopfgarten KH 500 NL S vloeistofreservoir met een volume van 500 liter, Bitzer OA 9011 olieafscheider, B.E.S.T PSHE-3HH-84-2-2 Q plaat, GEA WTT WP 7L-40 gesoldeerde warmtewisselaar, druk- en veiligheidsschakelaars/meters, schakelkast met Danfoss-regelaars. De compressoren hebben een totale verplaatsing van 640 m³/h bij 50 Hz en 768 m³/h bij 60 Hz.

Let op: wij bieden dit alleen aan als complete snelvriesoplossing met bijpassende condensor en verdamper.

Bitzer
Typ HSN7471-75-40P
S.Nr. 1068600544
BITZER KÜHLMASCHINENBAU GMBH
Made in E.C.
Nennspannung V 3Ph~ | Frequ. Hz | Betr.strom A (max.) | Anlaufstrom A (Δ) | A (ΔΔ) | Fördervol. m³/h | Drehzahl min
200 | 50 | 144 | 350 | 585 | 250 | 2900
460 | 60 | 144 | 350 | 585 | 300 | 3500
IP 54 ND/HD max. 19 / 28 bar

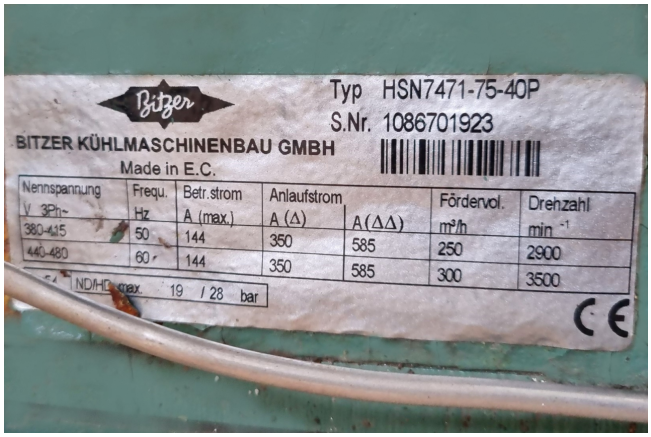
Bitzer
Typ HSN7471-75-40P
S.Nr. 1086701923
BITZER KÜHLMASCHINENBAU GMBH
Made in E.C.
Nennspannung V 3Ph~ | Frequ. Hz | Betr.strom A (max.) | Anlaufstrom A (Δ) | A(ΔΔ) | Fördervol. m³/h | Drehzahl min⁻¹
380-415 | 50 | 144 | 350 | 585 | 250 | 2900
440-480 | 60 | 144 | 350 | 585 | 300 | 3500
ND/HD max. 19 / 28 bar

Bitzer
Typ HSN 6451-40
S.Nr. 16220643
BITZER KÜHLMASCHINENBAU GMBH
Made in E.C.
16220643
Nennspannung V 3Ph~ | Frequ. Hz | Betr.strom A (max.) | Anlaufstrom A (Δ) | A (ΔΔ) | Fördervol. m³/h | Drehzahl min⁻¹
400 | 50 | 65 | 187 | 313 | 140 | 2900
460 | 60 | 65 | 187 | 313 | 168 | 3500
IP 54 ND/HD max. 19 / 28 bar
378 026-21

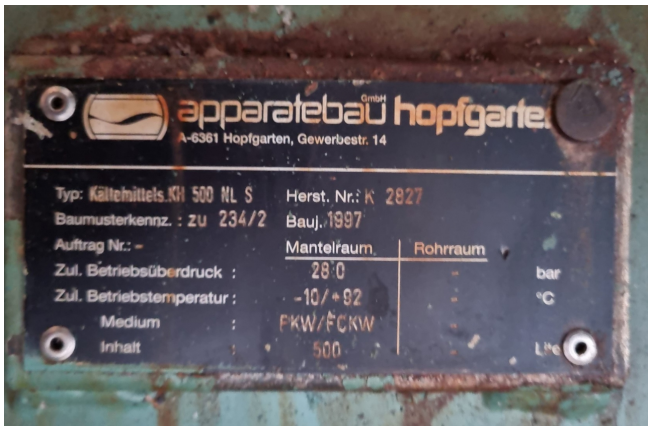
apparatebau hopfgarten
A-6361 Hopfgarten, Gewerbestr. 14
Typ: Kältemittels.KH 500 NL S
Herst. Nr.: K 2827
Baumusterkennz. : zu 234/2
Bauj. 1997
Auftrag Nr.: -
Mantelraum
Rohrraum
Zul. Betriebsüberdruck :
28 0
bar
Zul. Betriebstemperatur :
-10/+92
°C
Medium :
FKW/FCKW
Inhalt :
500

21.10.2020 SL GRO Gilze
koeltechniek bv
roamsdonksveer
TEL: 0162-571819

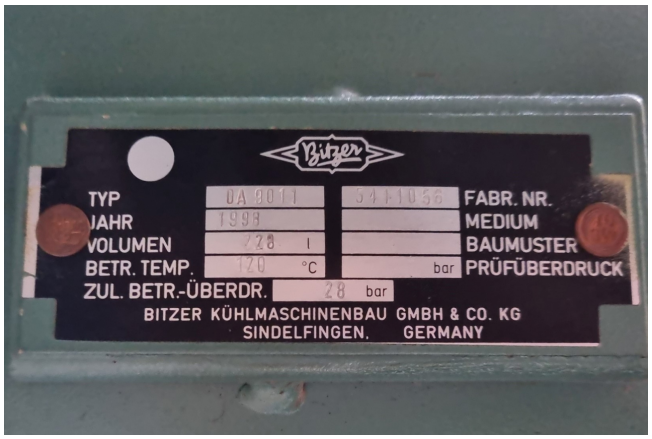
Bitzer
TYP
JAHR
VOLUMEN
BETR. TEMP.
ZUL. BETR.-ÜBERDR.
FABR. NR.
MEDIUM
BAUMUSTER
PRÜFÜBERDRUCK
BITZER KÜHLMASCHINENBAU GMBH & CO. KG
SINDELFINGEN. GERMANY

Typ:
Type:
WP 7L-40
WP 7L-40 (L1,L2,OZ4)
Jahr-Serien-Nummer
Year-Serialnumber
07-120018014-0001
max. zulässiger Druck:
max. permissible pressure:
30 bar
min./max. zulässige Temp.
min./max. permissible temp.
-195 °C/195 °C
Inhalt Seite 1:
Volume side 1:
4.26 Ltr.
Inhalt Seite 2:
Volume side 2:
4.49 Ltr.
Inhalt Seite 3:
Volume side 3:
0.00 Ltr.
CE-0090
LISTED
Refrigerant Heat Exchanger 20XA
Refrigerants:All exceptAmmonia
GEA WTT GmbH-04603 Nobitz
made in Germany
GEA

VRIESCEL

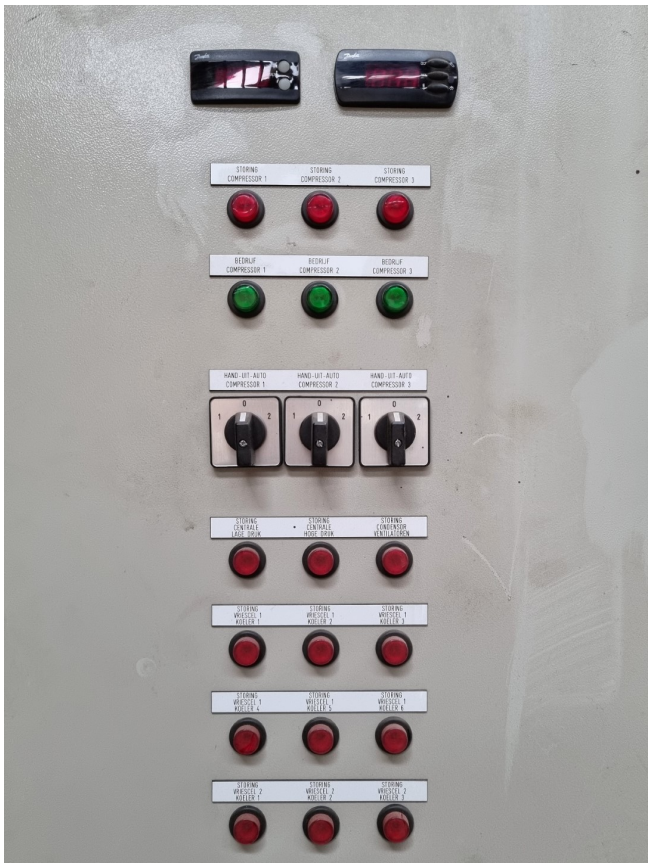

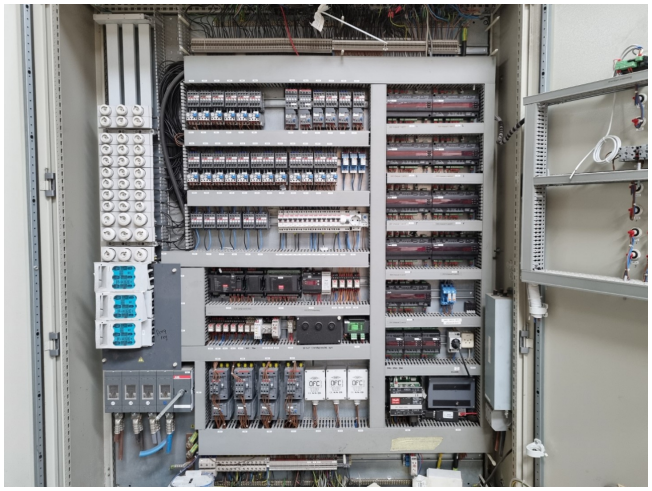

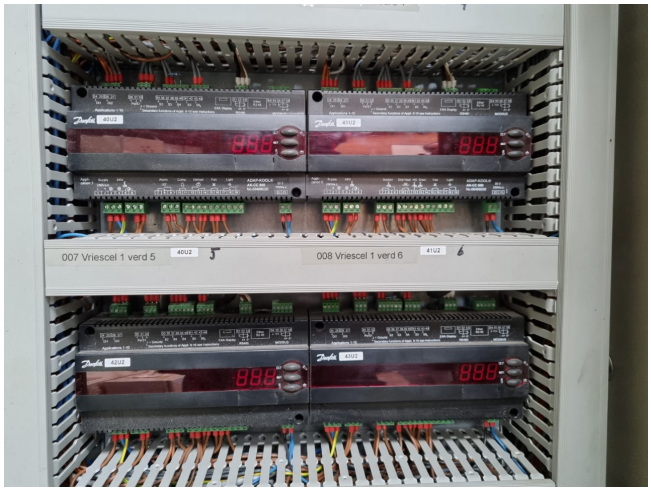
007 Vriescel 1 verd 5
008 Vriescel 1 verd 6